



New Hampshire Fish and Game Department

11 Hazen Drive, Concord, NH 03301-6500
Headquarters: (603) 271-3421
Website: www.WildNH.com

TDD Access: Relay NH 1-800-735-2964
Fax: (603) 271-1438
Email: info@wildlife.nh.gov

Scott R. Mason
Executive Director

April 8, 2024

Dear Stakeholder,

Survey for New Hampshire 2024-2025 In-Water Marine Debris Removal

NH legislature had passed HB 442 in 2023, which provided New Hampshire Fish and Game (NHFG) additional funds for a period of two years for in-water lost/derelict gear recovery, removal, and disposal.

To best utilize the legislative funds for these in-water cleanup events, NHFG will need to determine where best to concentrate in-water cleanup efforts with help from the fishing industry, diving industry, and other interested ocean users. The fishing industry has provided some information on locations of lost/derelict gear via survey and maps sent out earlier this year. Now NHFG would like to ask the dive community's assistance in providing additional information leading to concentrated areas of in-water derelict trap gear.

Enclosed you will find a short questionnaire and four maps of NH coastal waters. Please fill out the questionnaire and mark on the map(s) where you have encountered derelict fishing gear. The survey and map(s) will provide NHFG with information in identifying areas of concentrated derelict gear.

Thank you for your help in identifying where derelict fishing gear may be within NH waters. If you have any questions, please call (603) 868-1095 or email Lauren Staples or Robert Atwood at Lauren.Staples@wildlife.nh.gov or Robert.Atwood@wildlife.nh.gov.

Sincerely,

Cheri Patterson
Chief, Marine Fisheries Division

cc: Lauren Staples, Robert Atwood, Renee Zobel

REGION 1

629B Main Street
Lancaster, NH 03584-3612
(603) 788-3164
FAX (603) 788-4823
email: reg1@wildlife.nh.gov

REGION 2

PO Box 417
New Hampton, NH 03256
(603) 744-5470
FAX (603) 744-6302
email: reg2@wildlife.nh.gov

REGION 3

225 Main Street
Durham, NH 03824-4732
(603) 868-1095
FAX (603) 868-3305
email: reg3@wildlife.nh.gov

REGION 4

15 Ash Brook Court
Keene, NH 03431
(603) 352-9669
FAX (603) 352-8798
email: reg4@wildlife.nh.gov

2024 **In-Water** Marine Debris Removal Survey

Please answer the questions below pertaining to your **saltwater** diving experience in New Hampshire and return with relevant marked map(s):

- 1) Where do you generally saltwater dive?
 - a. Saltwater bays, harbors, rivers
 - b. Within 100 ft of open coastline
 - c. Between 100 ft to 1 mile of open coastline
 - d. Between 1-2 miles of open coastline
 - e. Between 2-3 miles of open coastline
 - f. Isle of Shoals area

- 2) How many saltwater dives do you generally conduct in a year? _____

- 3) In what months do you generally saltwater dive? _____

- 4) Do you observe lost/derelict fishing gear when you saltwater dive?
Never___ Occasionally___ Often___

- 5) How do you recognize lost/derelict fishing gear when you saltwater dive?

- 6) Please mark the location of lost/derelict gear you have encountered on the attached map(s) with an "X".

TAPE THIS EDGE CLOSED!

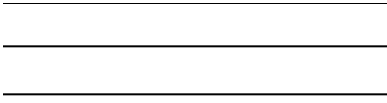

POSTAGE
NEEDED

DIVISION OF MARINE FISHERIES
NEW HAMPSHIRE FISH AND GAME DEPARTMENT
REGION 3
225 MAIN STREET
DURHAM NH 03824-4732

Fold Here

Fold Here

Fold
Here

Fold Here

Rosemary

Great Bay, Little Bay, and Piscataqua River

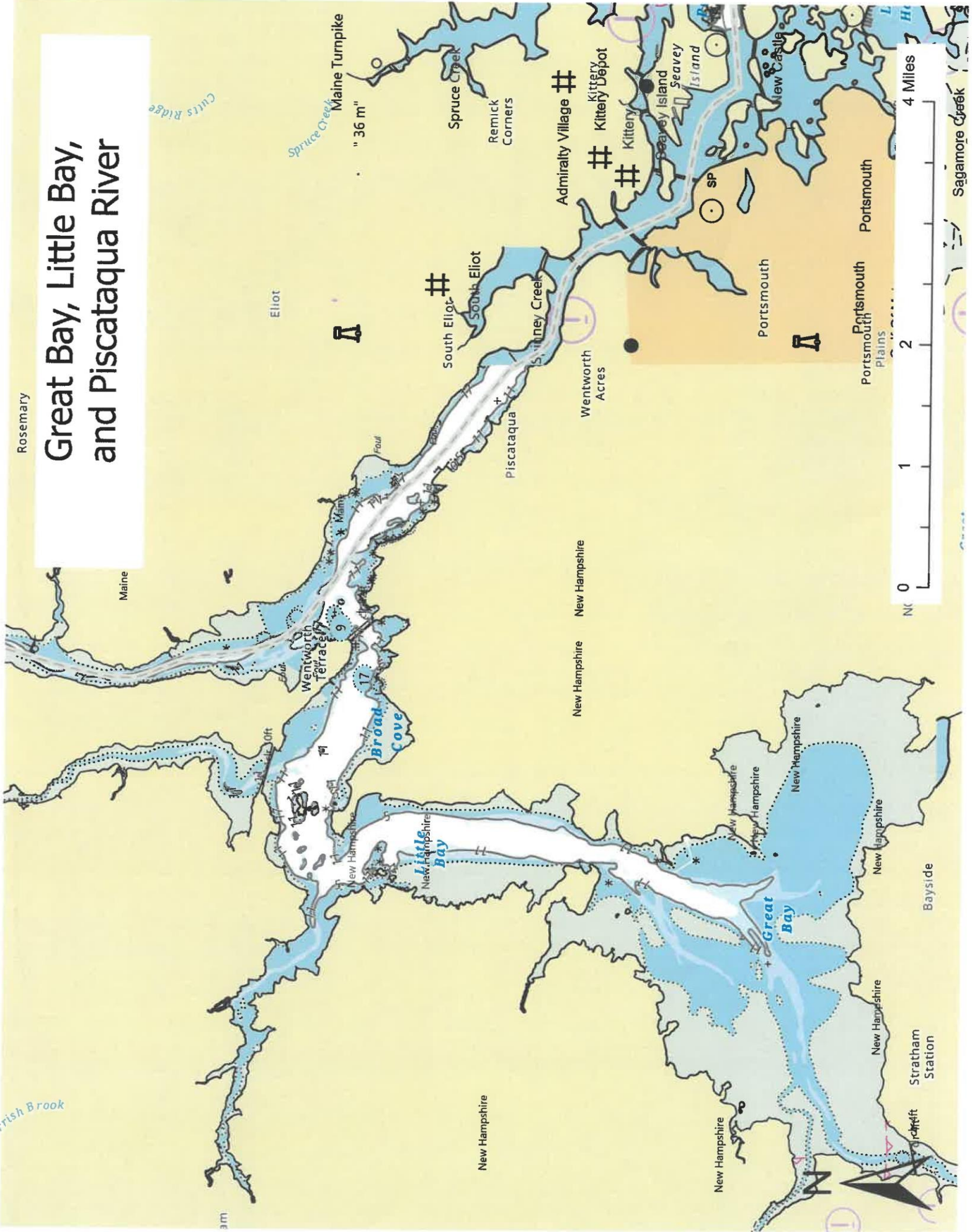

Portsmouth Harbor, Piscataqua River, Little Harbor, and Back Channel

Sagamore Creek, and Back Channel

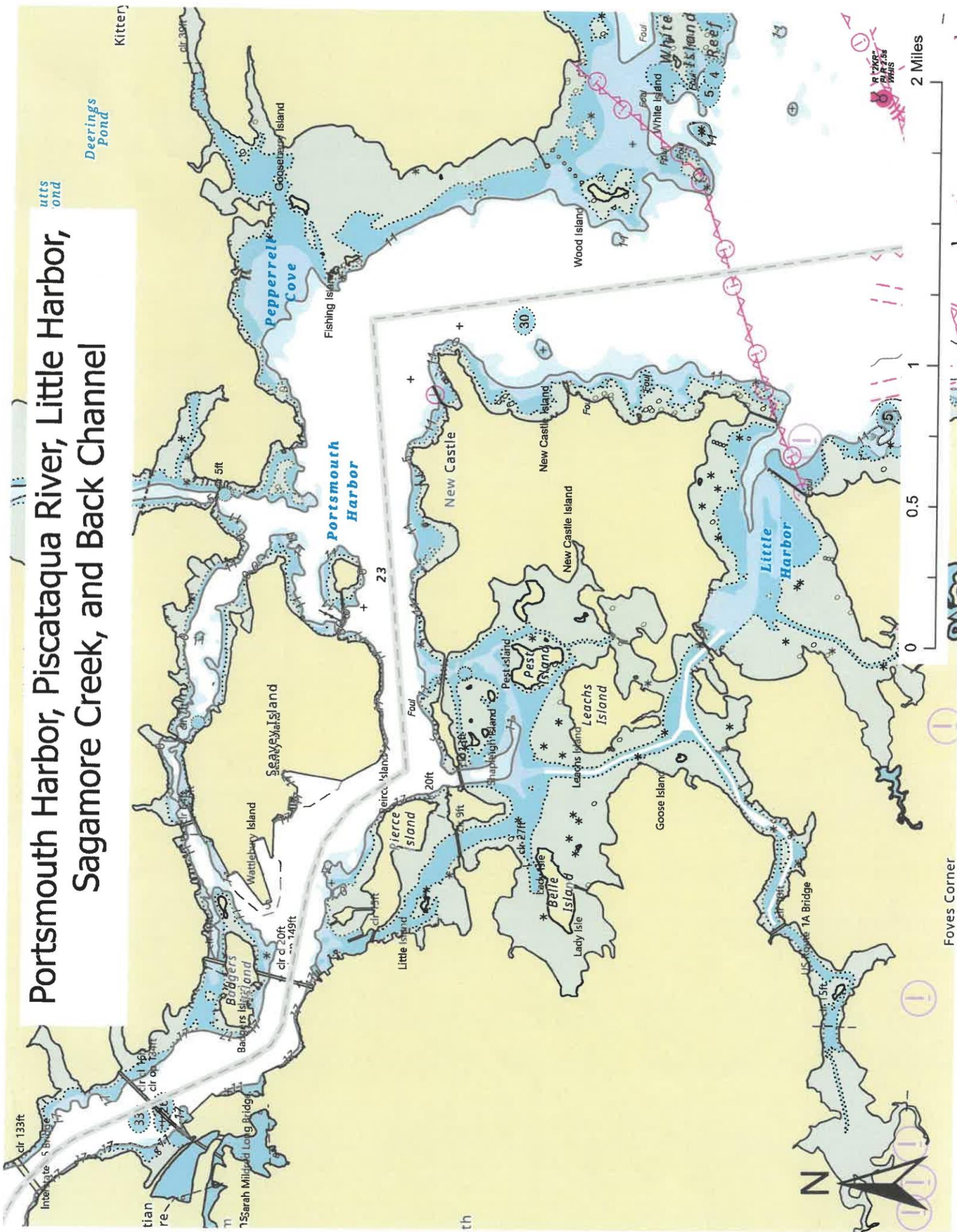

Seabrook to Rye Harbor

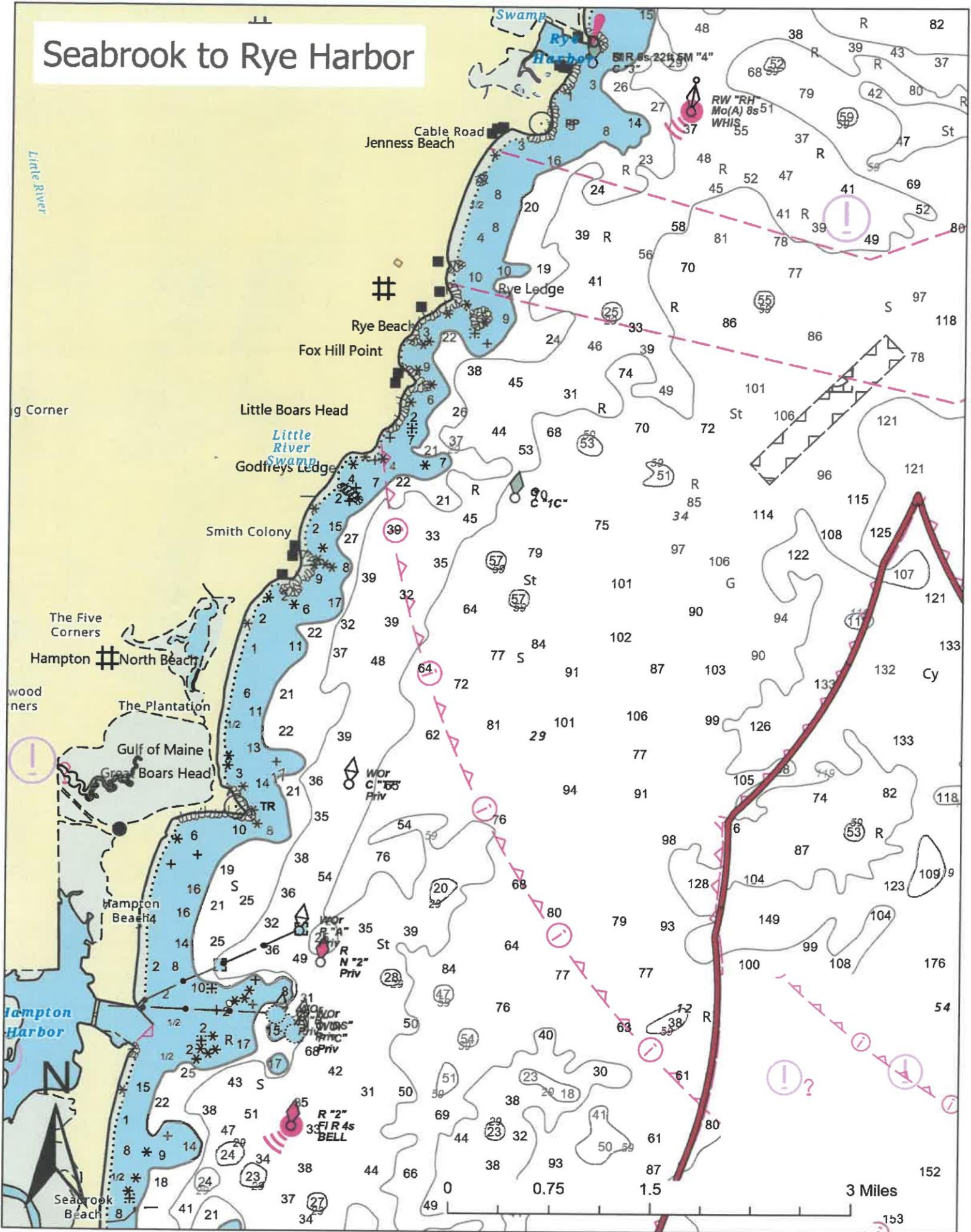

Isles of Shoals

